

WALWORTH COUNTY  
SURVEYING & MAPPING  
LAKE GENEVA, WISCONSIN

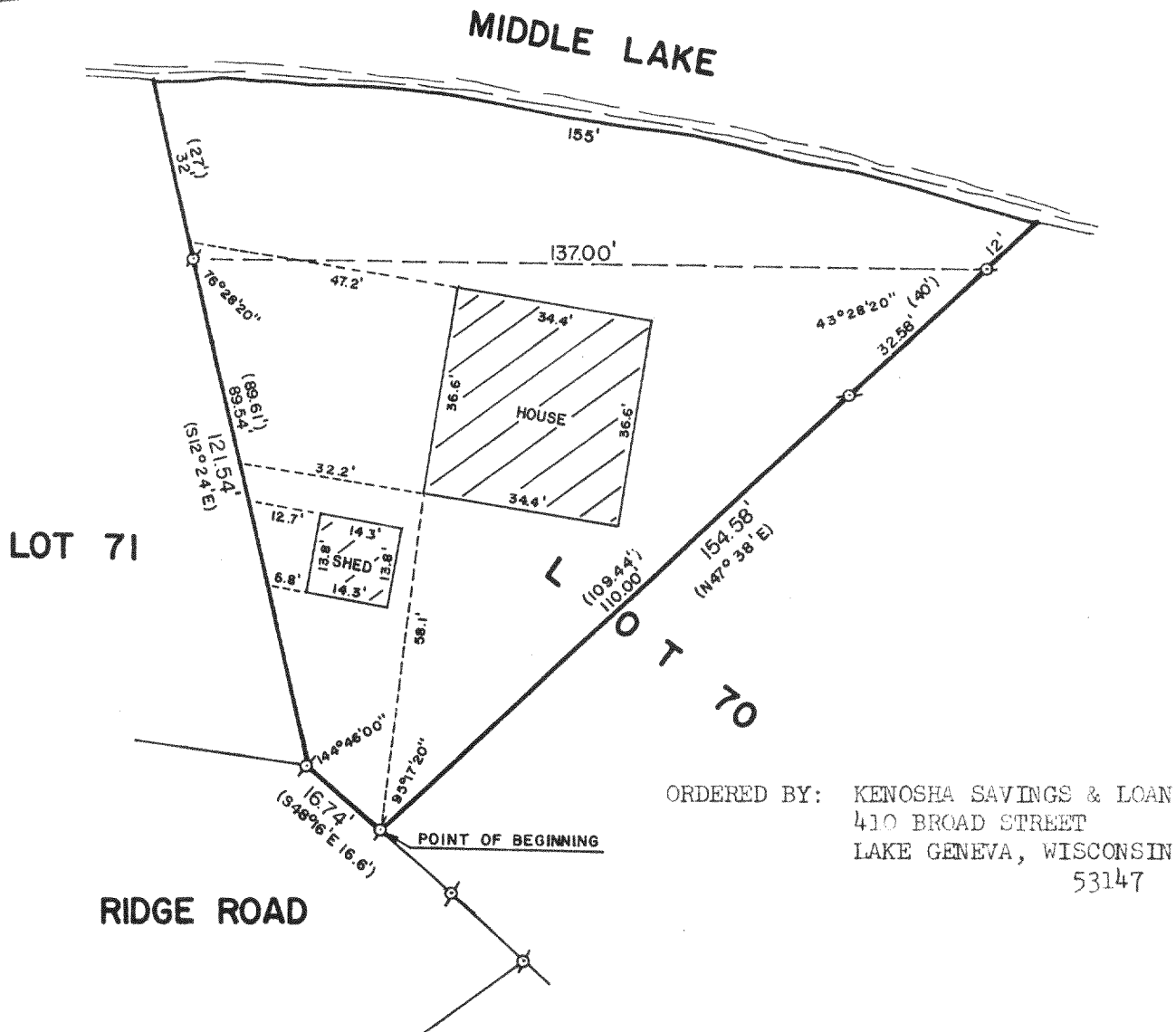

PLAT OF SURVEY OF

That part of Lot 70 Bubbling Springs Subdivision (First Addition) described as follows, to-wit: Commencing at the S.E. corner of Lot 70, running thence N. 48 degrees 16' W. 36.9 feet to an iron stake, thence continuing in same course 96.29 feet to an iron stake marking the point of beginning, running thence N. 47 degrees 38' E. 109.44 feet to an iron stake, thence continuing in the same course 40 feet more or less to the shore of Middle Lake, thence in a Northwesterly direction, along the said shore 154 feet more or less to a point situated 27 feet more or less N. 12 degrees 24' W. of an iron stake, thence S.. 12 degrees 24' E. 27 feet more or less to said stake, thence continuing in the same course 89.61 feet to an iron stake marking the Southwesterly corner of said Lot 70, thence S. 48 degrees 16' E. 16.6 feet to the point of beginning.

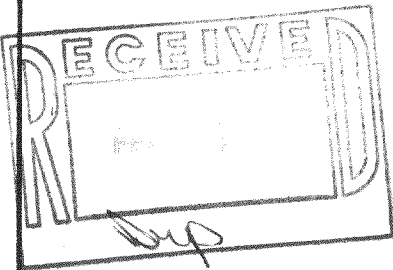
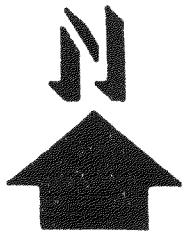

SCALE: 1"=30'

Ø - IRON PIPE FOUND  
( ) - RECORDED AS

I, ROBERT M. BAERENWALD, DO HEREBY CERTIFY THAT I HAVE SURVEYED THE PROPERTY HEREON DESCRIBED ACCORDING TO THE OFFICIAL RECORDS AND THAT THE PLAT HEREON IS A CORRECT REPRESENTATION OF THE PROPERTY LINES TO THE BEST OF MY KNOWLEDGE AND BELIEF.

*Robert M. Baerenwald*  
ROBERT M. BAERENWALD  
WISCONSIN REGISTERED LAND SURVEYOR, S-1508

*Dec. 4, 1986*  
DATE JOB NO. 0854

NOTE: THIS IS NOT A CERTIFIED COPY UNLESS SEALED.

HB51-39

416-424